

# September 2006

Sunday	Monday	Tuesday	Wednesday	Thursday	Friday	Saturday																																																																																				
<div style="border: 1px solid black; padding: 5px; width: fit-content;"> <p>August 2006</p> <table border="1"> <tr><td>S</td><td>M</td><td>T</td><td>W</td><td>T</td><td>F</td><td>S</td></tr> <tr><td></td><td>1</td><td>2</td><td>3</td><td>4</td><td>5</td><td></td></tr> <tr><td>6</td><td>7</td><td>8</td><td>9</td><td>10</td><td>11</td><td>12</td></tr> <tr><td>13</td><td>14</td><td>15</td><td>16</td><td>17</td><td>18</td><td>19</td></tr> <tr><td>20</td><td>21</td><td>22</td><td>23</td><td>24</td><td>25</td><td>26</td></tr> <tr><td>27</td><td>28</td><td>29</td><td>30</td><td>31</td><td></td><td></td></tr> </table> </div>	S	M	T	W	T	F	S		1	2	3	4	5		6	7	8	9	10	11	12	13	14	15	16	17	18	19	20	21	22	23	24	25	26	27	28	29	30	31			<div style="border: 1px solid black; padding: 5px; width: fit-content;"> <p>October 2006</p> <table border="1"> <tr><td>S</td><td>M</td><td>T</td><td>W</td><td>T</td><td>F</td><td>S</td></tr> <tr><td>1</td><td>2</td><td>3</td><td>4</td><td>5</td><td>6</td><td>7</td></tr> <tr><td>8</td><td>9</td><td>10</td><td>11</td><td>12</td><td>13</td><td>14</td></tr> <tr><td>15</td><td>16</td><td>17</td><td>18</td><td>19</td><td>20</td><td>21</td></tr> <tr><td>22</td><td>23</td><td>24</td><td>25</td><td>26</td><td>27</td><td>28</td></tr> <tr><td>29</td><td>30</td><td>31</td><td></td><td></td><td></td><td></td></tr> </table> </div>	S	M	T	W	T	F	S	1	2	3	4	5	6	7	8	9	10	11	12	13	14	15	16	17	18	19	20	21	22	23	24	25	26	27	28	29	30	31								<b>1</b>	<b>2</b>
S	M	T	W	T	F	S																																																																																				
	1	2	3	4	5																																																																																					
6	7	8	9	10	11	12																																																																																				
13	14	15	16	17	18	19																																																																																				
20	21	22	23	24	25	26																																																																																				
27	28	29	30	31																																																																																						
S	M	T	W	T	F	S																																																																																				
1	2	3	4	5	6	7																																																																																				
8	9	10	11	12	13	14																																																																																				
15	16	17	18	19	20	21																																																																																				
22	23	24	25	26	27	28																																																																																				
29	30	31																																																																																								
<b>3</b>	<b>4</b> <div style="border: 1px solid black; padding: 5px; width: fit-content; margin: 5px auto;">LABOR DAY RECESS SCHOOL CLOSED</div>	<b>5</b> <div style="border: 1px solid black; padding: 5px; width: fit-content; margin: 5px auto;">SUPERINTENDENT'S CONFERENCE DAY SCHOOL CLOSED FOR STUDENTS OPEN FOR STAFF</div>	<b>6</b> <div style="border: 1px solid black; padding: 5px; width: fit-content; margin: 5px auto; text-align: center;">                       SCHOOL OPENS FOR STUDENTS                 </div>	<b>7</b> BOE Work Session PVHS Cafe-7pm	<b>8</b> PVES Back to School Picnic - 5:30 pm  🎬 Free Movie Night * 7 pm - PAC <i>* see pvcasd.org for details</i>	<b>9</b>																																																																																				
<b>10</b>	<b>11</b> PVHS Community Mtgs - 8 am	<b>12</b> PVHS Community Mtgs - 8 am	<b>13</b> PVHS Undergrad & Staff Photos - 7 am  PTA Mtg - PVMS Cafe Hospitality-7:15 pm Meeting- 7:30 pm	<b>14</b>	<b>15</b> PVHS Senior Group Photo - 7 am  🎬 Free Movie Night * 7 pm - PAC <i>* see pvcasd.org for details</i>	<b>16</b>																																																																																				
<b>17</b>	<b>18</b>	<b>19</b> PVHS Back to School Night - 6 pm	<b>20</b> PVES Back to School Night - 7 pm Grades 2, 3, 4	<b>21</b> BOE Business Meeting PVHS Cafe-7 pm	<b>22</b> 🎵 PVMA Event-West Point Concert Band 7:30 pm - PAC	<b>23</b> ROSH HASHANAH 9/23-9/24																																																																																				
<b>P V H S C I U B R U S H W e e k</b>																																																																																										
<b>24</b>	<b>25</b>	<b>26</b> PVES Back to School Night - 7 pm Grades K, 1, Ch'side	<b>27</b> PVMS Back to School Night - 7-9 pm	<b>28</b> PVEF Mother's Night Out Camp Combe - 7-9 pm  <div style="border: 1px solid black; padding: 5px; width: fit-content; margin: 5px auto;">STAFF DEVELOPMENT HALF DAY</div>	<b>29</b> Grade 5 PTA Event PVMS Cafe-6:30-8 pm  🎬 Free Movie Night * 7 pm - PAC <i>* see pvcasd.org for details</i>	<b>30</b>																																																																																				



# October 2006

Sunday	Monday	Tuesday	Wednesday	Thursday	Friday	Saturday
<b>1</b>	<b>2</b> YOM KIPPUR SCHOOL CLOSED	<b>3</b> PVMS Picture Day	<b>4</b> PVES Picture Day PVHS Spanish Honor Soc. Inductions - 7 pm PAC	<b>5</b> BOE Work Session PVHS Cafe-7pm	<b>6</b> <i>Midpoint, 1st Quarter</i> Free Movie Night * 7 pm - PAC <i>* see pvcsd.org for details</i>	<b>7</b>
<b>8</b> PVEF Square Dance & Softball Game 1-4 pm - Camp Combe	<b>9</b> COLUMBUS DAY SCHOOL CLOSED	<b>10</b> PVHS PTSA Fall Q & A Roundtable - 7:30 pm - HS Cafe	<b>11</b>	<b>12</b> PVHS Homecoming Week Bonfire 7 pm	<b>13</b> PVMS Student of the Month Breakfast <b>EMERGENCY EVAC DRILL - District Wide</b> PVHS Homecoming Dance - 7 pm	<b>14</b> <b>SATs</b>  Homecoming Game vs. Pelham
<b>15</b>	<b>16</b>	<b>17</b>	<b>18</b> PVMS Bldg Steering 8-11 am PVHS Bldg Steering 8-11 am PVHS Jr Class Ring Ceremony - 7 pm PTA Mtg - PVMS Cafe Hospitality-7:15 pm Meeting- 7:30 pm	<b>19</b> BOE Business Meeting PVHS Cafe-7pm	<b>20</b> Free Movie Night * 7 pm - PAC <i>* see pvcsd.org for details</i>	<b>21</b> <b>PSATs</b>
<b>22</b>	<b>23</b>	<b>24</b>	<b>25</b>	<b>26</b> PVMS Photo Retakes	<b>27</b> PVES Photo Retakes Free Movie Night * 7 pm - PAC <i>* see pvcsd.org for details</i>  PTA Kindergarten Pizza/Pumpkin Party - 6:30 - 8 pm	<b>28</b>
<b>29</b>	<b>30</b>	<b>31</b> HALLOWEEN  PVES Gr. 1 Halloween Show 1:55 pm			<div style="border: 1px solid black; padding: 5px; width: fit-content;"> <b>September 2006</b>                      S M T W T F S                                                1 2                      3 4 5 6 7 8 9                      10 11 12 13 14 15 16                      17 18 19 20 21 22 23                      24 25 26 27 28 29 30                 </div>	<div style="border: 1px solid black; padding: 5px; width: fit-content;"> <b>November 2006</b>                      S M T W T F S                                                1 2 3 4                      5 6 7 8 9 10 11                      12 13 14 15 16 17 18                      19 20 21 22 23 24 25                      26 27 28 29 30                 </div>



# November 2006

Sunday	Monday	Tuesday	Wednesday	Thursday	Friday	Saturday																																																																																											
<div style="border: 1px solid black; padding: 5px; width: fit-content;"> <p>October 2006</p> <table border="1"> <tr><td>S</td><td>M</td><td>T</td><td>W</td><td>T</td><td>F</td><td>S</td></tr> <tr><td>1</td><td>2</td><td>3</td><td>4</td><td>5</td><td>6</td><td>7</td></tr> <tr><td>8</td><td>9</td><td>10</td><td>11</td><td>12</td><td>13</td><td>14</td></tr> <tr><td>15</td><td>16</td><td>17</td><td>18</td><td>19</td><td>20</td><td>21</td></tr> <tr><td>22</td><td>23</td><td>24</td><td>25</td><td>26</td><td>27</td><td>28</td></tr> <tr><td>29</td><td>30</td><td>31</td><td></td><td></td><td></td><td></td></tr> </table> </div>	S	M	T	W	T	F	S	1	2	3	4	5	6	7	8	9	10	11	12	13	14	15	16	17	18	19	20	21	22	23	24	25	26	27	28	29	30	31					<div style="border: 1px solid black; padding: 5px; width: fit-content;"> <p>December 2006</p> <table border="1"> <tr><td>S</td><td>M</td><td>T</td><td>W</td><td>T</td><td>F</td><td>S</td></tr> <tr><td></td><td></td><td></td><td></td><td></td><td>1</td><td>2</td></tr> <tr><td>3</td><td>4</td><td>5</td><td>6</td><td>7</td><td>8</td><td>9</td></tr> <tr><td>10</td><td>11</td><td>12</td><td>13</td><td>14</td><td>15</td><td>16</td></tr> <tr><td>17</td><td>18</td><td>19</td><td>20</td><td>21</td><td>22</td><td>23</td></tr> <tr><td>24</td><td>25</td><td>26</td><td>27</td><td>28</td><td>29</td><td>30</td></tr> <tr><td>31</td><td></td><td></td><td></td><td></td><td></td><td></td></tr> </table> </div>	S	M	T	W	T	F	S						1	2	3	4	5	6	7	8	9	10	11	12	13	14	15	16	17	18	19	20	21	22	23	24	25	26	27	28	29	30	31								<p><b>1</b> PVHS Undergrad &amp; Staff Photo Retakes</p> <p>PVMS Blood Drive 2:45 pm</p> <p>PVMS Wellness Fair</p>	<p><b>2</b> BOE Work Session PVHS Cafe-7pm</p>	<p><b>3</b> PVHS LOTE Banquet 2 pm</p> <p>PVHS PTSA Tag It, Grab It, Bag It Auction 7 pm - HS Cafe</p>	<p><b>4 SATs</b></p>
S	M	T	W	T	F	S																																																																																											
1	2	3	4	5	6	7																																																																																											
8	9	10	11	12	13	14																																																																																											
15	16	17	18	19	20	21																																																																																											
22	23	24	25	26	27	28																																																																																											
29	30	31																																																																																															
S	M	T	W	T	F	S																																																																																											
					1	2																																																																																											
3	4	5	6	7	8	9																																																																																											
10	11	12	13	14	15	16																																																																																											
17	18	19	20	21	22	23																																																																																											
24	25	26	27	28	29	30																																																																																											
31																																																																																																	
<b>5</b>	<b>6</b>	<p><b>7</b></p> <div style="border: 1px solid black; padding: 5px; width: fit-content;"> <p>SUPERINTENDENT'S CONFERENCE DAY SCHOOL CLOSED FOR STUDENTS OPEN FOR STAFF</p> </div>	<p><b>8</b></p> <div style="border: 1px solid black; padding: 5px; text-align: center;"> <p>PVES BOOK FAIR -- PVES BOOK FAIR</p> </div>	<b>9</b>	<p><b>10</b> <i>End of 1st Quarter</i></p> <p>🏆 PVMS Student of the Month B'fast</p> <p>PTA Gr. 1 Event 6:30- 8 pm - ES Cafe</p>	<p><b>11</b></p>  <p>VETERANS' DAY</p>																																																																																											
<b>12</b>	<p><b>13</b></p> <p>Annual PVHS Veterans Day B'fast - 8 am</p>	<p><b>14</b></p> <p>PVHS PTSA Meeting - 7:30 pm HS Cafe</p>	<p><b>15</b> Gr. 5 NYS Soc. Studies Testing</p> <p>PTA Mtg - <b>PVES</b> Hospitality-7:15 pm Meeting- 7:30 pm</p>	<p><b>16</b> Gr. 5 NYS Soc. Studies Testing</p> <p>BOE Business Meeting PVHS Cafe-7pm</p>	<p><b>17</b></p> <p>🎵 PVMA Variety Show 7 pm - PAC</p>	<b>18</b>																																																																																											
<div style="border: 1px solid black; padding: 5px;"> <p>PVES BOOK FAIR -- PVES BOOK FAIR -- PVES BOOK FAIR</p> </div>																																																																																																	
<b>19</b>	<b>20</b>	<p><b>21</b></p> <p>🎵 PVES Kindergarten Thanksgiving Songfest</p>	<b>22</b>	<b>23</b>	<b>24</b>	<b>25</b>																																																																																											
				<div style="border: 1px solid black; padding: 5px;"> <p>Thanksgiving Recess SCHOOL CLOSED</p> </div>																																																																																													
<b>26</b>	<b>27</b>	<b>28</b>	<p><b>29</b></p> <p>PVMS Bldg Steering 11:40 am - 2:30 pm PVHS Bldg Steering 2 pm PVHS College Financial Aid Presentation 7 pm - PAC</p>	<b>30</b>																																																																																													

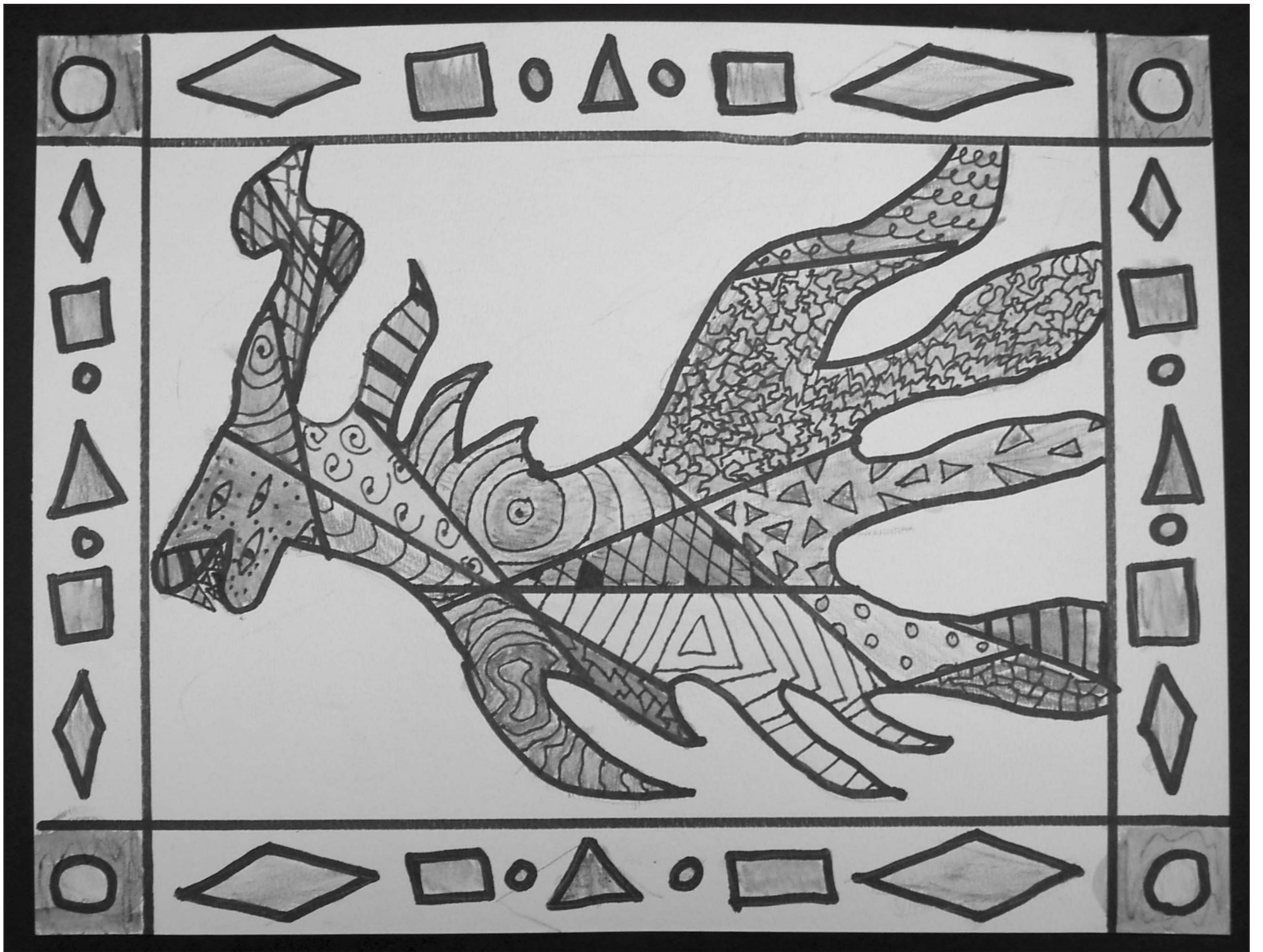

# December 2006

Sunday	Monday	Tuesday	Wednesday	Thursday	Friday	Saturday																																																																																				
<div style="border: 1px solid black; padding: 5px; width: fit-content;"> <p>November 2006</p> <table border="1"> <tr><td>S</td><td>M</td><td>T</td><td>W</td><td>T</td><td>F</td><td>S</td></tr> <tr><td></td><td></td><td></td><td>1</td><td>2</td><td>3</td><td>4</td></tr> <tr><td>5</td><td>6</td><td>7</td><td>8</td><td>9</td><td>10</td><td>11</td></tr> <tr><td>12</td><td>13</td><td>14</td><td>15</td><td>16</td><td>17</td><td>18</td></tr> <tr><td>19</td><td>20</td><td>21</td><td>22</td><td>23</td><td>24</td><td>25</td></tr> <tr><td>26</td><td>27</td><td>28</td><td>29</td><td>30</td><td></td><td></td></tr> </table> </div>	S	M	T	W	T	F	S				1	2	3	4	5	6	7	8	9	10	11	12	13	14	15	16	17	18	19	20	21	22	23	24	25	26	27	28	29	30			<div style="border: 1px solid black; padding: 5px; width: fit-content;"> <p>January 2007</p> <table border="1"> <tr><td>S</td><td>M</td><td>T</td><td>W</td><td>T</td><td>F</td><td>S</td></tr> <tr><td></td><td>1</td><td>2</td><td>3</td><td>4</td><td>5</td><td>6</td></tr> <tr><td>7</td><td>8</td><td>9</td><td>10</td><td>11</td><td>12</td><td>13</td></tr> <tr><td>14</td><td>15</td><td>16</td><td>17</td><td>18</td><td>19</td><td>20</td></tr> <tr><td>21</td><td>22</td><td>23</td><td>24</td><td>25</td><td>26</td><td>27</td></tr> <tr><td>28</td><td>29</td><td>30</td><td>31</td><td></td><td></td><td></td></tr> </table> </div>	S	M	T	W	T	F	S		1	2	3	4	5	6	7	8	9	10	11	12	13	14	15	16	17	18	19	20	21	22	23	24	25	26	27	28	29	30	31							<b>1</b> PVES Report Cards <i>Distributed</i>  PVHS Fall Drama 8 pm - PAC	<b>2</b> <b>SATs</b>  PVHS Fall Drama 8 pm - PAC
S	M	T	W	T	F	S																																																																																				
			1	2	3	4																																																																																				
5	6	7	8	9	10	11																																																																																				
12	13	14	15	16	17	18																																																																																				
19	20	21	22	23	24	25																																																																																				
26	27	28	29	30																																																																																						
S	M	T	W	T	F	S																																																																																				
	1	2	3	4	5	6																																																																																				
7	8	9	10	11	12	13																																																																																				
14	15	16	17	18	19	20																																																																																				
21	22	23	24	25	26	27																																																																																				
28	29	30	31																																																																																							
<b>3</b>  PVHS Fall Drama 2 pm - PAC	<b>4</b>	<b>5</b>  <div style="border: 1px solid black; padding: 5px; width: fit-content; margin: auto;">                         STAFF DEVELOPMENT                          HALF DAY                     </div>	<b>6</b> PVHS Community Meetings - 8 am	<b>7</b> PVHS Community Meetings - 8 am	<b>8</b> PVES Parent/Tchr Conf Day: NO SCHOOL FOR PVES STUDENTS ONLY  PVMS Student of the Month B'fast	<b>9</b>																																																																																				
<b>P V M S B O O K F A I R - - P V M S B O O K F A I R - - P V M S B O O K F A I R</b>																																																																																										
<b>10</b>	<b>11</b>	<b>12</b> PVMS Band Concert 7:30 pm - PAC	<b>13</b> PVES Winter Concert 10 am and 7 pm	<b>14</b> PVES Dismisses 12:15 pm - Evening Parent / Tchr Conf.  BOE Work Session PVHS Cafe - 7 pm	<b>15</b> <i>Midpoint, 2nd Quarter</i>	<b>16</b> HANUKKAH 12/16-12/23																																																																																				
<b>17</b>	<b>18</b> PVMS Chorus Concert 7:30 pm - PAC	<b>19</b> PVES Winter Concert SNOW DATE 10 am and 7 pm	<b>20</b> Albany Berkshire Ballet "Nutcracker" Performance 4:30 & 7:30 pm - PAC	<b>21</b>  BOE Business Meeting PVHS Cafe-7pm	<b>22</b>	<b>23</b>																																																																																				
<b>24/31</b>	<b>25</b> CHRISTMAS	<b>26</b>	<b>27</b>	<b>28</b>	<b>29</b>	<b>30</b>																																																																																				
<b>H O L I D A Y R E C E S S - S C H O O L C L O S E D</b>																																																																																										





# January 2007

Sunday	Monday	Tuesday	Wednesday	Thursday	Friday	Saturday																																																	
<div style="border: 1px solid black; padding: 5px;"> <p>December 2006</p> <table style="font-size: small; border-collapse: collapse;"> <tr><td>S</td><td>M</td><td>T</td><td>W</td><td>T</td><td>F</td><td>S</td></tr> <tr><td></td><td></td><td></td><td></td><td></td><td>1</td><td>2</td></tr> <tr><td>3</td><td>4</td><td>5</td><td>6</td><td>7</td><td>8</td><td>9</td></tr> <tr><td>10</td><td>11</td><td>12</td><td>13</td><td>14</td><td>15</td><td>16</td></tr> <tr><td>17</td><td>18</td><td>19</td><td>20</td><td>21</td><td>22</td><td>23</td></tr> <tr><td>24</td><td>25</td><td>26</td><td>27</td><td>28</td><td>29</td><td>30</td></tr> <tr><td>31</td><td></td><td></td><td></td><td></td><td></td><td></td></tr> </table> </div>	S	M	T	W	T	F	S						1	2	3	4	5	6	7	8	9	10	11	12	13	14	15	16	17	18	19	20	21	22	23	24	25	26	27	28	29	30	31							<p><b>1</b></p> <div style="border: 1px solid black; padding: 5px; margin-top: 10px;"> <p><b>New Year's Day</b> </p> <p><b>HOLIDAY RECESS</b></p> <p><b>SCHOOL CLOSED</b></p> </div>	<p><b>2</b></p>	<p><b>3</b></p>	<p><b>4</b></p> <p>BOE Work Session PVHS Cafe-7pm</p>	<p><b>5</b></p>	<p><b>6</b></p>
S	M	T	W	T	F	S																																																	
					1	2																																																	
3	4	5	6	7	8	9																																																	
10	11	12	13	14	15	16																																																	
17	18	19	20	21	22	23																																																	
24	25	26	27	28	29	30																																																	
31																																																							
<p><b>7</b></p>	<p><b>8</b></p>	<p><b>9</b></p> <p>PVHS PTSA Meeting - 7:30 pm HS Cafe</p>	<p><b>10</b></p> <p>PVMS Bldg Steering 8 -11- am PVHS Bldg Steering 8 - 11 am PVHS Winter Chorus Concert - 7:30 pm - PAC</p>	<p><b>11</b></p>	<p><b>12</b></p> <p>PVMS Student of the Month B'fast</p>	<p><b>13</b></p>																																																	
<div style="border: 1px solid black; padding: 2px;"> <p><b>Grade 3 &amp; 4 NYS ELA Testing / Grade 5 NYS ELA Testing</b></p> </div>		<div style="border: 1px solid black; padding: 2px;"> <p><b>Grade 5 NYS ELA Testing</b></p> </div>																																																					
<p><b>14</b></p>	<p><b>15</b></p> <div style="border: 1px solid black; padding: 5px; margin-top: 5px;"> <p><b>Martin Luther King, Jr. Day</b></p> <p><b>SCHOOL CLOSED</b></p> </div>	<p><b>16</b></p> <p>PTA Mtg - PVMS Cafe Hospitality-7:15 pm Meeting- 7:30 pm</p>	<p><b>17</b></p> <p>PVHS Winter Band Concert - 7:30 pm - PAC</p>	<p><b>18</b></p> <p>BOE Business Meeting PVHS Cafe - 7 pm</p>	<p><b>19</b></p> <p>PVHS Student Govt Semi-Formal - 7 pm</p>	<p><b>20</b></p>																																																	
<div style="border: 1px solid black; padding: 2px;"> <p><b>Grade 6, 7, &amp; 8 NYS ELA Testing</b></p> </div>																																																							
<p><b>21</b></p>	<p><b>22</b></p>	<p><b>23</b></p>	<p><b>24</b></p>	<p><b>25</b></p>	<p><b>26</b></p> <p><i>End of 2nd Quarter</i> PTA Gr. 2 Event - PVES Cafe 6:30 - 8 pm</p>	<p><b>27</b> SATs</p>																																																	
<div style="border: 1px solid black; padding: 2px;"> <p><b>PVHS Mid-Term Exams -- PVHS Mid-Term Exams</b></p> </div>																																																							
<p><b>28</b></p>	<p><b>29</b></p>	<p><b>30</b></p>	<p><b>31</b></p>			<div style="border: 1px solid black; padding: 5px;"> <p>February 2007</p> <table style="font-size: small; border-collapse: collapse;"> <tr><td>S</td><td>M</td><td>T</td><td>W</td><td>T</td><td>F</td><td>S</td></tr> <tr><td></td><td></td><td></td><td></td><td>1</td><td>2</td><td>3</td></tr> <tr><td>4</td><td>5</td><td>6</td><td>7</td><td>8</td><td>9</td><td>10</td></tr> <tr><td>11</td><td>12</td><td>13</td><td>14</td><td>15</td><td>16</td><td>17</td></tr> <tr><td>18</td><td>19</td><td>20</td><td>21</td><td>22</td><td>23</td><td>24</td></tr> <tr><td>25</td><td>26</td><td>27</td><td>28</td><td></td><td></td><td></td></tr> </table> </div>	S	M	T	W	T	F	S					1	2	3	4	5	6	7	8	9	10	11	12	13	14	15	16	17	18	19	20	21	22	23	24	25	26	27	28										
S	M	T	W	T	F	S																																																	
				1	2	3																																																	
4	5	6	7	8	9	10																																																	
11	12	13	14	15	16	17																																																	
18	19	20	21	22	23	24																																																	
25	26	27	28																																																				

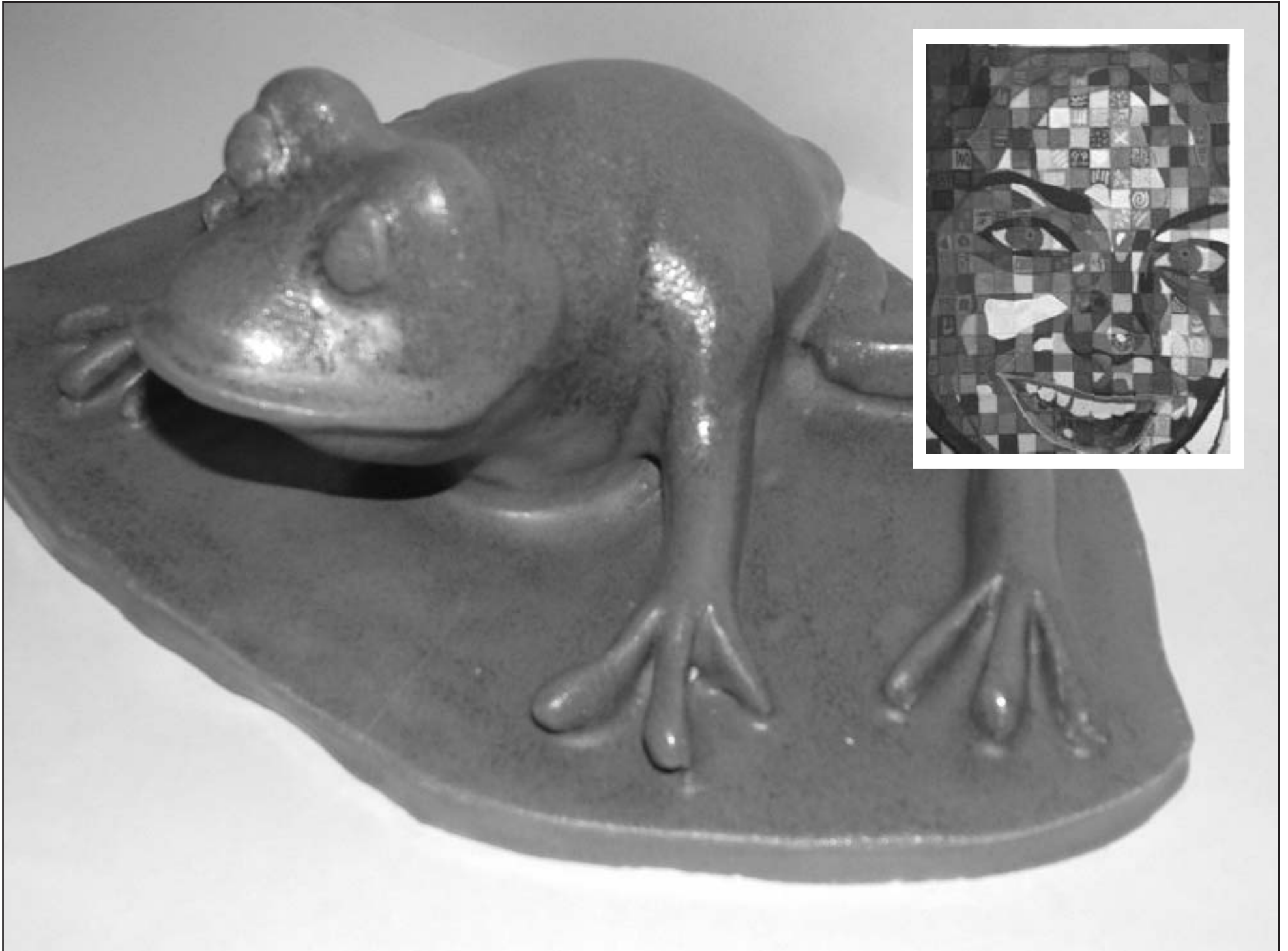

# February 2007

Sunday	Monday	Tuesday	Wednesday	Thursday	Friday	Saturday																																																																																				
<div style="border: 1px solid black; padding: 5px;"> <p><b>January 2007</b></p> <table border="1"> <tr><td>S</td><td>M</td><td>T</td><td>W</td><td>T</td><td>F</td><td>S</td></tr> <tr><td>1</td><td>2</td><td>3</td><td>4</td><td>5</td><td>6</td><td></td></tr> <tr><td>7</td><td>8</td><td>9</td><td>10</td><td>11</td><td>12</td><td>13</td></tr> <tr><td>14</td><td>15</td><td>16</td><td>17</td><td>18</td><td>19</td><td>20</td></tr> <tr><td>21</td><td>22</td><td>23</td><td>24</td><td>25</td><td>26</td><td>27</td></tr> <tr><td>28</td><td>29</td><td>30</td><td>31</td><td></td><td></td><td></td></tr> </table> </div>	S	M	T	W	T	F	S	1	2	3	4	5	6		7	8	9	10	11	12	13	14	15	16	17	18	19	20	21	22	23	24	25	26	27	28	29	30	31				<div style="border: 1px solid black; padding: 5px;"> <p><b>March 2007</b></p> <table border="1"> <tr><td>S</td><td>M</td><td>T</td><td>W</td><td>T</td><td>F</td><td>S</td></tr> <tr><td></td><td></td><td></td><td></td><td>1</td><td>2</td><td>3</td></tr> <tr><td>4</td><td>5</td><td>6</td><td>7</td><td>8</td><td>9</td><td>10</td></tr> <tr><td>11</td><td>12</td><td>13</td><td>14</td><td>15</td><td>16</td><td>17</td></tr> <tr><td>18</td><td>19</td><td>20</td><td>21</td><td>22</td><td>23</td><td>24</td></tr> <tr><td>25</td><td>26</td><td>27</td><td>28</td><td>29</td><td>30</td><td>31</td></tr> </table> </div>	S	M	T	W	T	F	S					1	2	3	4	5	6	7	8	9	10	11	12	13	14	15	16	17	18	19	20	21	22	23	24	25	26	27	28	29	30	31			<p><b>1</b> BOE Work Session PVHS Cafe - 7pm</p> <div style="border: 1px solid black; padding: 5px; margin-top: 10px;"> <p>STAFF DEVELOPMENT HALF DAY</p> </div>	<p><b>2</b> GROUNDHOG DAY</p>	<p><b>3</b></p>
S	M	T	W	T	F	S																																																																																				
1	2	3	4	5	6																																																																																					
7	8	9	10	11	12	13																																																																																				
14	15	16	17	18	19	20																																																																																				
21	22	23	24	25	26	27																																																																																				
28	29	30	31																																																																																							
S	M	T	W	T	F	S																																																																																				
				1	2	3																																																																																				
4	5	6	7	8	9	10																																																																																				
11	12	13	14	15	16	17																																																																																				
18	19	20	21	22	23	24																																																																																				
25	26	27	28	29	30	31																																																																																				
<p><b>4</b></p>	<p><b>5</b></p>	<p><b>6</b></p>	<p><b>7</b> Science Fair PVES 6 pm</p>	<p><b>8</b></p>	<p><b>9</b> PVMS Student of the Month B'fast  PTA Gr. 4 Event - PVES Cafe - 6:30 - 8 pm</p>	<p><b>10</b></p>																																																																																				
<p><b>PVES 4th Grade Science Fair</b></p>																																																																																										
<p><b>11</b></p>	<p><b>12</b></p>	<p><b>13</b> PTA Mtg - PVMS Cafe Hospitality-7:15 pm Meeting- 7:30 pm  PTSA Winter Q &amp; A Roundtable 7:30 pm - PVHS Cafe</p>	<p><b>14</b> ♥ VALENTINE'S DAY</p>	<p><b>15</b>  BOE Business Meeting PVHS Cafe-7pm</p>	<p><b>16</b></p>	<p><b>17</b></p>																																																																																				
<p><b>18</b></p>	<p><b>19</b>  PRESIDENTS' DAY</p>	<p><b>20</b></p>	<p><b>21</b></p>	<p><b>22</b></p>	<p><b>23</b></p>	<p><b>24</b></p>																																																																																				
<p><b>W I N T E R   R E C E S S   -   S C H O O L   C L O S E D</b></p>																																																																																										
<p><b>25</b></p>	<p><b>26</b></p>	<p><b>27</b></p>	<p><b>28</b>  PVMS Bldg Steering 11:40 am - 2:30 pm  PVHS Bldg. Steering 11 am - 2 pm</p>																																																																																							



# March 2007

Sunday	Monday	Tuesday	Wednesday	Thursday	Friday	Saturday																																																																																				
<div style="border: 1px solid black; padding: 5px;"> <p><b>February 2007</b></p> <table style="font-size: small; border-collapse: collapse;"> <tr><td>S</td><td>M</td><td>T</td><td>W</td><td>T</td><td>F</td><td>S</td></tr> <tr><td></td><td></td><td></td><td></td><td>1</td><td>2</td><td>3</td></tr> <tr><td>4</td><td>5</td><td>6</td><td>7</td><td>8</td><td>9</td><td>10</td></tr> <tr><td>11</td><td>12</td><td>13</td><td>14</td><td>15</td><td>16</td><td>17</td></tr> <tr><td>18</td><td>19</td><td>20</td><td>21</td><td>22</td><td>23</td><td>24</td></tr> <tr><td>25</td><td>26</td><td>27</td><td>28</td><td></td><td></td><td></td></tr> </table> </div>	S	M	T	W	T	F	S					1	2	3	4	5	6	7	8	9	10	11	12	13	14	15	16	17	18	19	20	21	22	23	24	25	26	27	28				<div style="border: 1px solid black; padding: 5px;"> <p><b>April 2007</b></p> <table style="font-size: small; border-collapse: collapse;"> <tr><td>S</td><td>M</td><td>T</td><td>W</td><td>T</td><td>F</td><td>S</td></tr> <tr><td>1</td><td>2</td><td>3</td><td>4</td><td>5</td><td>6</td><td>7</td></tr> <tr><td>8</td><td>9</td><td>10</td><td>11</td><td>12</td><td>13</td><td>14</td></tr> <tr><td>15</td><td>16</td><td>17</td><td>18</td><td>19</td><td>20</td><td>21</td></tr> <tr><td>22</td><td>23</td><td>24</td><td>25</td><td>26</td><td>27</td><td>28</td></tr> <tr><td>29</td><td>30</td><td></td><td></td><td></td><td></td><td></td></tr> </table> </div>	S	M	T	W	T	F	S	1	2	3	4	5	6	7	8	9	10	11	12	13	14	15	16	17	18	19	20	21	22	23	24	25	26	27	28	29	30								<b>1</b> BOE Work Session PVHS Cafe-7pm	<b>2</b>	<b>3</b> PVEF Silent Auction & Wine Tasting 7-10 pm Camp Combe
S	M	T	W	T	F	S																																																																																				
				1	2	3																																																																																				
4	5	6	7	8	9	10																																																																																				
11	12	13	14	15	16	17																																																																																				
18	19	20	21	22	23	24																																																																																				
25	26	27	28																																																																																							
S	M	T	W	T	F	S																																																																																				
1	2	3	4	5	6	7																																																																																				
8	9	10	11	12	13	14																																																																																				
15	16	17	18	19	20	21																																																																																				
22	23	24	25	26	27	28																																																																																				
29	30																																																																																									
<b>4</b>	<b>5</b>	<b>6</b>	<b>7</b> PVHS Bldg. Steering 2 pm  PVHS SUPA Parent Discussion - 7 pm	<b>8</b> PVHS Mu Alpha Theta Inductions 7 pm - PAC	<b>9</b> <i>Midpoint, 3rd Quarter</i> PVMS Student of the Month B'fast PVHS Student Govt Talent Show - 7 pm	<b>10</b> <b>SATs</b>  National Math Conference PVHS 8 am - 3 pm																																																																																				
<div style="border: 1px solid black; padding: 2px; margin-bottom: 2px;"><b>Kindergarten Registration</b></div> <div style="border: 1px solid black; padding: 2px; margin-bottom: 2px;"><b>Grade 3 and 4 Math Assessment</b></div> <div style="border: 1px solid black; padding: 2px;"><b>Grade 5 NYS Math Assessment - - Grade 5 NYS Math Assessment</b></div>																																																																																										
<b>11</b>	<b>12</b>	<b>13</b> PTSA Meeting- Nominations 7:30 pm - HS Cafe	<b>14</b>	<b>15</b> PVHS Community Meetings - 8 am  BOE Business Meeting PVHS Cafe-7pm	<b>16</b> PVHS Community Meetings - 8 am PVES Report Cards Distributed PARP St Pat's Day Bake Sale-PVES- 9:30 - 3 pm	<b>17</b> ST. PATRICK'S DAY																																																																																				
<div style="border: 1px solid black; padding: 2px;"><b>Grade 6-7-8 NYS Math Assessment - - Grade 6-7-8 NYS Math Assessment</b></div>																																																																																										
<b>18</b>	<b>19</b>	<b>20</b>	<b>21</b> PTA Mtg - PVMS Cafe Hospitality-7:15 pm Meeting- 7:30 pm	<b>22</b> PVHS Junior Parent College Night - 7 pm	<b>23</b> <div style="border: 1px solid black; padding: 5px; text-align: center; font-size: small;">                 SUPERINTENDENT'S CONFERENCE DAY SCHOOL CLOSED FOR STUDENTS OPEN FOR STAFF             </div>	<b>24</b>																																																																																				
<b>25</b>	<b>26</b>	<b>27</b>	<b>28</b>	<b>29</b> BOE Work Session PVHS Cafe-7pm	<b>30</b> PTA Gr. 3 Event 6:30 - 8 pm  PVMS Spring Musical 7:30 pm at PVMS	<b>31</b> PVMS Spring Musical 7:30 pm at PVMS																																																																																				
<div style="border: 1px solid black; padding: 2px;"><b>PTA PVES and PVMS Spring BOOK FAIR -- PTA PVES and PVMS Spring BOOK FAIR</b></div>																																																																																										

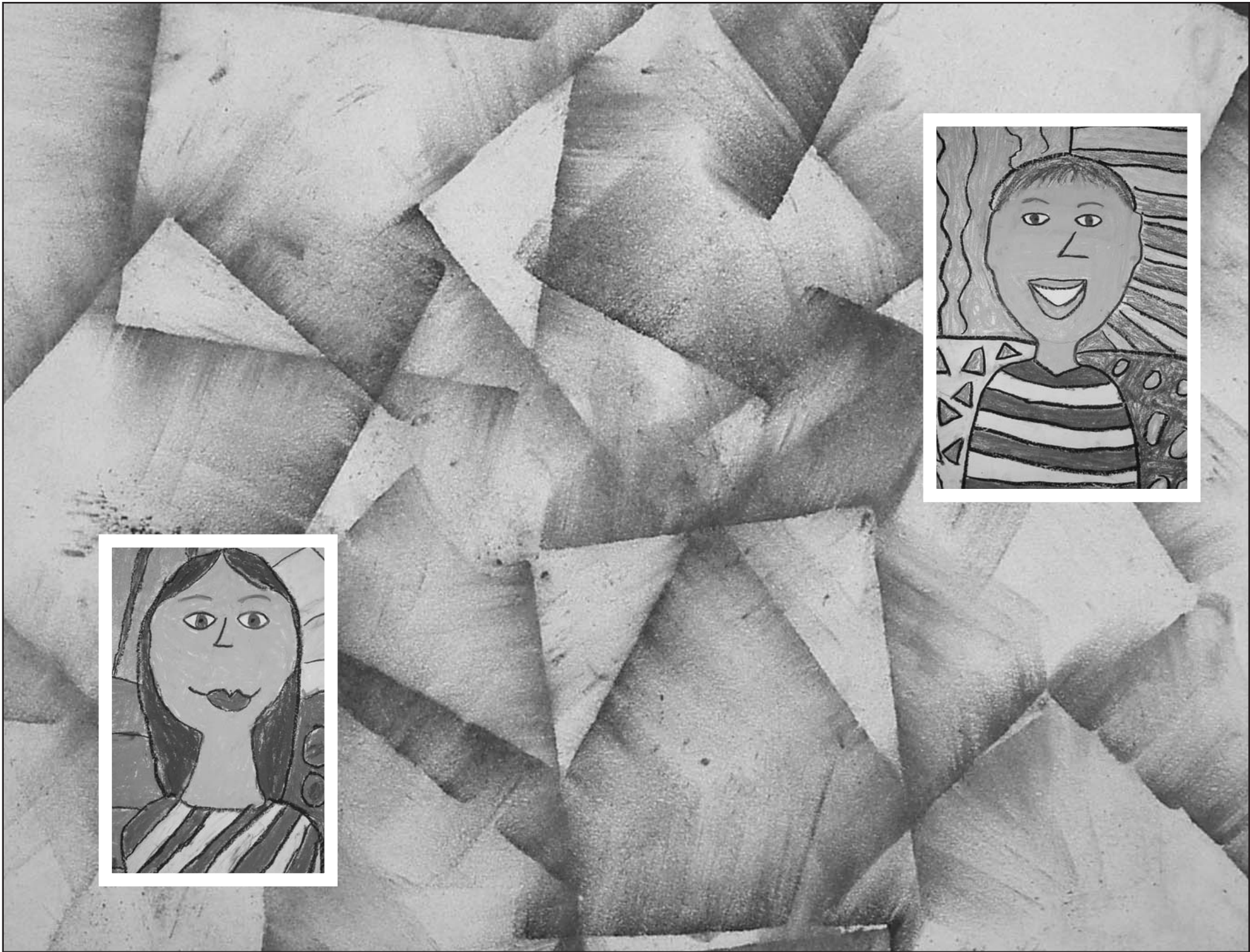

# April 2007

Sunday	Monday	Tuesday	Wednesday	Thursday	Friday	Saturday
<b>1</b>	<b>2</b>	<b>3</b> PASSOVER 4/3-4/10	<b>4</b>	<b>5</b>	<b>6</b>	<b>7</b>
<b>SPRING RECESS - SCHOOL CLOSED</b>						
<b>8</b> EASTER SUNDAY	<b>9</b>  <div style="border: 1px solid black; padding: 2px; text-align: center;"><b>SPRING RECESS SCHOOL CLOSED</b></div>	<b>10</b> PVHS Faculty Mtg 2 pm  PTSA Meeting - PVHS Cafe - 7:30 pm	<b>11</b> PVHS Bldg. Steering 8 - 11 am PVMS Bldg. Steering 8 - 11 am	<b>12</b> National Junior Honor Society Induction 7 pm - PAC	<b>13</b>	<b>14</b>
<b>15</b>	<b>16</b>	<b>17</b>	<b>18</b> PTA Mtg - PVMS Cafe Hospitality-7:15 pm Meeting- 7:30 pm	<b>19</b> BOE Business Meeting PVHS Cafe - 7 pm	<b>20</b> <i>End of 3rd Quarter</i>  ☞ PVMS Student of the Month B'fast	<b>21</b>
<b>22</b> EARTH DAY	<b>23</b>	<b>24</b>	<b>25</b>	<b>26</b>	<b>27</b> Gr. 1 Earth Day Show - 1:55 pm  PVES Fun Fair 6-9:30 pm  ☞ Peers Annual Awards Program 7:30 pm - PAC	<b>28</b>
<b>Grade 8 NYS Science Performance Assessment</b>						
<b>29</b>	<b>30</b>  <div style="border: 1px solid black; padding: 2px; text-align: center;"><b>Grade 4 NYS Science Assessment</b></div>				<div style="border: 1px solid black; padding: 5px; text-align: center;"><b>March 2007</b> S M T W T F S                   1 2 3 4 5 6 7 8 9 10 11 12 13 14 15 16 17 18 19 20 21 22 23 24 25 26 27 28 29 30 31</div>	<div style="border: 1px solid black; padding: 5px; text-align: center;"><b>May 2007</b> S M T W T F S                   1 2 3 4 5 6 7 8 9 10 11 12 13 14 15 16 17 18 19 20 21 22 23 24 25 26 27 28 29 30 31</div>

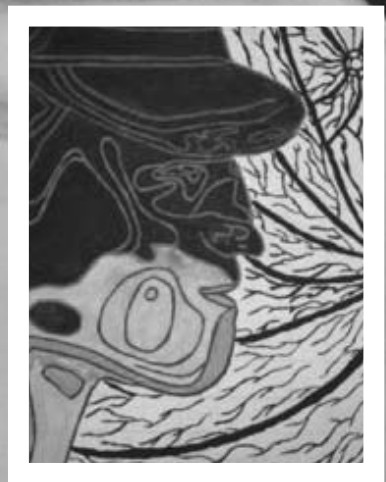



# May 2007

Sunday	Monday	Tuesday	Wednesday	Thursday	Friday	Saturday																																																																																				
<p><b>April 2007</b></p> <table border="1"> <tr><td>S</td><td>M</td><td>T</td><td>W</td><td>T</td><td>F</td><td>S</td></tr> <tr><td>1</td><td>2</td><td>3</td><td>4</td><td>5</td><td>6</td><td>7</td></tr> <tr><td>8</td><td>9</td><td>10</td><td>11</td><td>12</td><td>13</td><td>14</td></tr> <tr><td>15</td><td>16</td><td>17</td><td>18</td><td>19</td><td>20</td><td>21</td></tr> <tr><td>22</td><td>23</td><td>24</td><td>25</td><td>26</td><td>27</td><td>28</td></tr> <tr><td>29</td><td>30</td><td></td><td></td><td></td><td></td><td></td></tr> </table>	S	M	T	W	T	F	S	1	2	3	4	5	6	7	8	9	10	11	12	13	14	15	16	17	18	19	20	21	22	23	24	25	26	27	28	29	30						<p><b>June 2007</b></p> <table border="1"> <tr><td>S</td><td>M</td><td>T</td><td>W</td><td>T</td><td>F</td><td>S</td></tr> <tr><td></td><td></td><td></td><td></td><td>1</td><td>2</td><td></td></tr> <tr><td>3</td><td>4</td><td>5</td><td>6</td><td>7</td><td>8</td><td>9</td></tr> <tr><td>10</td><td>11</td><td>12</td><td>13</td><td>14</td><td>15</td><td>16</td></tr> <tr><td>17</td><td>18</td><td>19</td><td>20</td><td>21</td><td>22</td><td>23</td></tr> <tr><td>24</td><td>25</td><td>26</td><td>27</td><td>28</td><td>29</td><td>30</td></tr> </table>	S	M	T	W	T	F	S					1	2		3	4	5	6	7	8	9	10	11	12	13	14	15	16	17	18	19	20	21	22	23	24	25	26	27	28	29	30	<p><b>1</b></p> <p> PVHS NHS Induction Ceremony - 7 pm - PAC</p> <p><b>Grade 4 NYS Science Assessment</b></p>	<p><b>2</b> Meet the Candidates Forum PVHS Cafe 7:30 pm</p>	<p><b>3</b> BOE Work Session PVHS Cafe-7pm</p> <p>Gr. 8 Parent Night PVHS - 7 pm</p>	<p><b>4</b></p> <p> PVHS Spring Musical 8 pm - PAC</p>	<p><b>5</b> <b>SATs</b></p> <p> PVHS Spring Musical 8 pm - PAC</p>
S	M	T	W	T	F	S																																																																																				
1	2	3	4	5	6	7																																																																																				
8	9	10	11	12	13	14																																																																																				
15	16	17	18	19	20	21																																																																																				
22	23	24	25	26	27	28																																																																																				
29	30																																																																																									
S	M	T	W	T	F	S																																																																																				
				1	2																																																																																					
3	4	5	6	7	8	9																																																																																				
10	11	12	13	14	15	16																																																																																				
17	18	19	20	21	22	23																																																																																				
24	25	26	27	28	29	30																																																																																				
<p><b>6</b></p> <p> PVHS Spring Musical 2 pm - PAC</p>	<p><b>7</b></p> <p>PTA/PTSA Staff Appreciation Day at PVES, PVMS, PVHS</p>	<p><b>8</b> PVES Open House Gr. K, 1, Ch'side - 7 pm</p>	<p><b>9</b> PVES Open House Gr. 2,3,4 - 7 pm PVES Read Aloud  Tri-M Inductions 7 pm -PAC</p>	<p><b>10</b> Gr. 8 Student Orientation PVHS - 8 am</p>	<p><b>11</b> Gr. 8 Student Orientation PVHS - 8 am  PVMS Student of the Month B'fast PVHS Junior Prom - 7 pm</p>	<p><b>12</b></p>																																																																																				
<p><b>P V E S A c h i e v e m e n t F a i r</b></p> <p><b>Grade 8 NYS Science Written Testing</b></p> <p><b>P V H S A P E x a m s - P V H S A P E x a m s - P V H S A P E x a m s</b></p>																																																																																										
<p><b>13</b></p> <p>♥ MOTHER'S DAY</p>	<p><b>14</b></p> <p> PVMS Chorus Concert Gr. 5/6 - 7:30 pm - PAC</p>	<p><b>15</b></p> <p>BUDGET VOTE 6 am - 9 pm PVHS STAFF DEVELOPMENT HALF DAY</p>	<p><b>16</b> PVHS Community Mtgs - 8 am</p> <p> PVMS Chorus Concert Gr. 7/8 - 7:30 pm - PAC</p>	<p><b>17</b> PVHS Community Mtgs - 8 am</p> <p>BOE Business Meeting PVHS Cafe-7pm</p>	<p><b>18</b> <i>Midpoint, 4th Quarter</i></p> <p>PARP Gr'parents Tea - PVES Cafe - 4:30-5:30 pm</p>	<p><b>19</b></p>																																																																																				
<p><b>20</b></p>	<p><b>21</b></p> <p> PVES Band Concert 2:00 &amp; 7:00 pm</p>	<p><b>22</b></p> <p> PVMS Band Concert Grade 7/8 7:30 pm - PAC</p>	<p><b>23</b></p> <p> PVMS Band Concert Grade 5/6 7:30 pm - PAC</p>	<p><b>24</b></p> <p>PVHS Senior Prom 7 pm</p>	<p><b>25</b></p> <p></p> <p><b>MEMORIAL DAY RECESS SCHOOL CLOSED</b></p>	<p><b>26</b></p>																																																																																				
<p><b>27</b></p>	<p><b>28</b></p> <p></p> <p><b>MEMORIAL DAY RECESS SCHOOL CLOSED</b></p>	<p><b>29</b></p>	<p><b>30</b></p> <p>PVMS Bldg. Steering 11:40 am - 2:30 pm</p> <p>PVHS Bldg. Steering 11 am - 2 pm</p> <p> PVHS Spring Chorus Concert 7:30 pm - PAC</p>	<p><b>31</b></p> <p>BOE Work Session PVHS Cafe-7pm</p>																																																																																						



# June 2007

Sunday	Monday	Tuesday	Wednesday	Thursday	Friday	Saturday																																																																																				
<div style="border: 1px solid black; padding: 5px; width: fit-content;"> <p><b>May 2007</b></p> <table border="1"> <tr><td>S</td><td>M</td><td>T</td><td>W</td><td>T</td><td>F</td><td>S</td></tr> <tr><td></td><td>1</td><td>2</td><td>3</td><td>4</td><td>5</td><td></td></tr> <tr><td>6</td><td>7</td><td>8</td><td>9</td><td>10</td><td>11</td><td>12</td></tr> <tr><td>13</td><td>14</td><td>15</td><td>16</td><td>17</td><td>18</td><td>19</td></tr> <tr><td>20</td><td>21</td><td>22</td><td>23</td><td>24</td><td>25</td><td>26</td></tr> <tr><td>27</td><td>28</td><td>29</td><td>30</td><td>31</td><td></td><td></td></tr> </table> </div>	S	M	T	W	T	F	S		1	2	3	4	5		6	7	8	9	10	11	12	13	14	15	16	17	18	19	20	21	22	23	24	25	26	27	28	29	30	31			<div style="border: 1px solid black; padding: 5px; width: fit-content;"> <p><b>July 2007</b></p> <table border="1"> <tr><td>S</td><td>M</td><td>T</td><td>W</td><td>T</td><td>F</td><td>S</td></tr> <tr><td>1</td><td>2</td><td>3</td><td>4</td><td>5</td><td>6</td><td>7</td></tr> <tr><td>8</td><td>9</td><td>10</td><td>11</td><td>12</td><td>13</td><td>14</td></tr> <tr><td>15</td><td>16</td><td>17</td><td>18</td><td>19</td><td>20</td><td>21</td></tr> <tr><td>22</td><td>23</td><td>24</td><td>25</td><td>26</td><td>27</td><td>28</td></tr> <tr><td>29</td><td>30</td><td>31</td><td></td><td></td><td></td><td></td></tr> </table> </div>	S	M	T	W	T	F	S	1	2	3	4	5	6	7	8	9	10	11	12	13	14	15	16	17	18	19	20	21	22	23	24	25	26	27	28	29	30	31								<b>1</b>	<b>2 SATs</b>
S	M	T	W	T	F	S																																																																																				
	1	2	3	4	5																																																																																					
6	7	8	9	10	11	12																																																																																				
13	14	15	16	17	18	19																																																																																				
20	21	22	23	24	25	26																																																																																				
27	28	29	30	31																																																																																						
S	M	T	W	T	F	S																																																																																				
1	2	3	4	5	6	7																																																																																				
8	9	10	11	12	13	14																																																																																				
15	16	17	18	19	20	21																																																																																				
22	23	24	25	26	27	28																																																																																				
29	30	31																																																																																								
<b>3</b>	<b>4</b>	<b>5</b> PTSA Meeting & Elections - 7:30 pm PVHS Cafe <div style="border: 1px solid black; padding: 2px; text-align: center; margin-top: 5px;"><b>Grade 8 NYS Social Studies</b></div>	<b>6</b> PVHS Building Steering - TBA PVHS Spring Band Concert -7:30 pm PAC	<b>7</b> PVHS Senior Awards Night - 7 pm	<b>8</b> PVMS Student of the Month B'fast PVES End of Year Picnic - 5:30 pm Big Toy Field	<b>9</b>																																																																																				
	<div style="border: 1px solid black; padding: 2px;"><b>Kindergarten Screening</b></div>																																																																																									
<b>10</b>	<b>11</b>	<b>12</b> PVHS Last Day of Classes	<b>13</b> PTA Mtg - PVMS Cafe Hospitality-7:15 pm Meeting- 7:30 pm	<b>14</b> BOE Work Session / Business Meeting PVHS Cafe-7pm	<b>15</b>	<b>16</b>																																																																																				
				<div style="border: 1px solid black; padding: 2px;"><b>PVMS Finals - Half Day Schedule</b></div>																																																																																						
			<div style="border: 1px solid black; padding: 2px;"><b>PVHS Final Exams / Regents</b></div>																																																																																							
<b>17</b> FATHER'S DAY	<b>18</b>	<b>19</b> PVES Moving Up Ceremony - 10 am	<b>20</b> PVMS Moving Up Ceremony - 5 pm - PAC	<b>21</b> Last Day of Kindergarten PVES - 12:15 Dismissal PVMS Full Day of Regular Classes for All Students	<b>22</b> PVHS Graduation Practice - 11 am PVHS Graduation - 7 pm <b>LAST DAY OF SCHOOL</b>	<b>23</b>																																																																																				
	<div style="border: 1px solid black; padding: 2px;"><b>PVMS Finals - Half Day Schedule</b></div>																																																																																									
	<div style="border: 1px solid black; padding: 2px;"><b>PVHS Final Exams / Regents Exams</b></div>																																																																																									
<b>24</b>	<b>25</b>	<b>26</b>	<b>27</b>	<b>28</b>	<b>29</b>	<b>30</b>																																																																																				
	<div style="border: 1px solid black; padding: 2px;"><b>Summer School Registration</b></div>																																																																																									

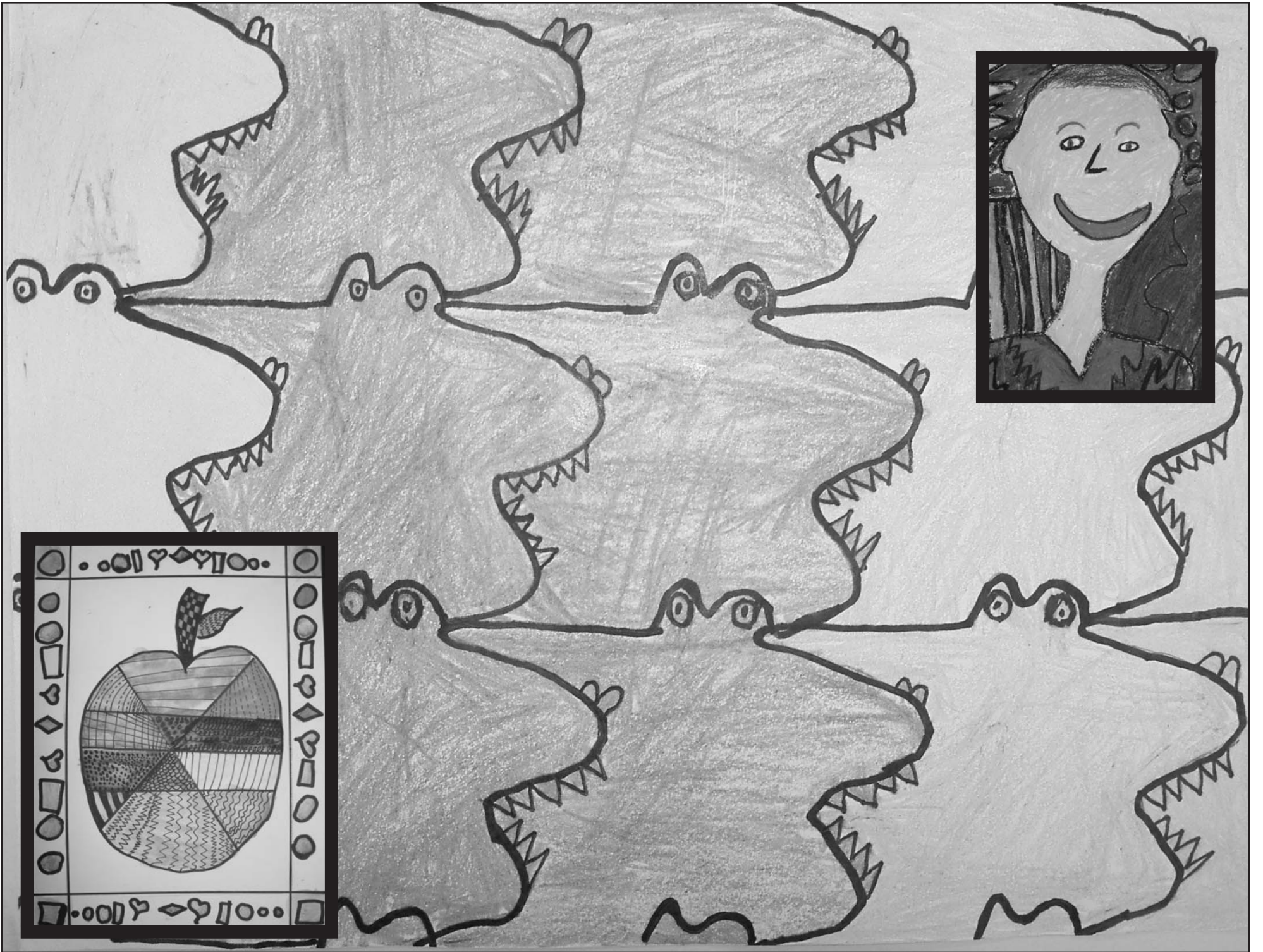

# July 2007

Sunday	Monday	Tuesday	Wednesday	Thursday	Friday	Saturday																																																																																				
<b>1</b>	<b>2</b>	<b>3</b>	<b>4</b>  INDEPENDENCE DAY	<b>5</b>	<b>6</b>	<b>7</b>																																																																																				
<b>8</b>	<b>9</b>	<b>10</b>	<b>11</b>	<b>12</b>	<b>13</b>	<b>14</b>																																																																																				
<b>15</b>	<b>16</b>	<b>17</b>	<b>18</b>	<b>19</b>	<b>20</b>	<b>21</b>																																																																																				
<b>22</b>	<b>23</b>	<b>24</b>	<b>25</b>	<b>26</b>	<b>27</b>	<b>28</b>																																																																																				
<b>29</b>	<b>30</b>	<b>31</b>			<div style="border: 1px solid black; padding: 5px;"> <p style="text-align: center;">June 2007</p> <table border="1" style="width: 100%; border-collapse: collapse;"> <tr> <td>S</td><td>M</td><td>T</td><td>W</td><td>T</td><td>F</td><td>S</td> </tr> <tr> <td></td><td></td><td></td><td></td><td>1</td><td>2</td><td></td> </tr> <tr> <td>3</td><td>4</td><td>5</td><td>6</td><td>7</td><td>8</td><td>9</td> </tr> <tr> <td>10</td><td>11</td><td>12</td><td>13</td><td>14</td><td>15</td><td>16</td> </tr> <tr> <td>17</td><td>18</td><td>19</td><td>20</td><td>21</td><td>22</td><td>23</td> </tr> <tr> <td>24</td><td>25</td><td>26</td><td>27</td><td>28</td><td>29</td><td>30</td> </tr> </table> </div>	S	M	T	W	T	F	S					1	2		3	4	5	6	7	8	9	10	11	12	13	14	15	16	17	18	19	20	21	22	23	24	25	26	27	28	29	30	<div style="border: 1px solid black; padding: 5px;"> <p style="text-align: center;">August 2007</p> <table border="1" style="width: 100%; border-collapse: collapse;"> <tr> <td>S</td><td>M</td><td>T</td><td>W</td><td>T</td><td>F</td><td>S</td> </tr> <tr> <td></td><td></td><td></td><td></td><td>1</td><td>2</td><td>3</td> </tr> <tr> <td>4</td><td>5</td><td>6</td><td>7</td><td>8</td><td>9</td><td>10</td> </tr> <tr> <td>11</td><td>12</td><td>13</td><td>14</td><td>15</td><td>16</td><td>17</td> </tr> <tr> <td>18</td><td>19</td><td>20</td><td>21</td><td>22</td><td>23</td><td>24</td> </tr> <tr> <td>25</td><td>26</td><td>27</td><td>28</td><td>29</td><td>30</td><td>31</td> </tr> </table> </div>	S	M	T	W	T	F	S					1	2	3	4	5	6	7	8	9	10	11	12	13	14	15	16	17	18	19	20	21	22	23	24	25	26	27	28	29	30	31
S	M	T	W	T	F	S																																																																																				
				1	2																																																																																					
3	4	5	6	7	8	9																																																																																				
10	11	12	13	14	15	16																																																																																				
17	18	19	20	21	22	23																																																																																				
24	25	26	27	28	29	30																																																																																				
S	M	T	W	T	F	S																																																																																				
				1	2	3																																																																																				
4	5	6	7	8	9	10																																																																																				
11	12	13	14	15	16	17																																																																																				
18	19	20	21	22	23	24																																																																																				
25	26	27	28	29	30	31																																																																																				



# August 2007

Sunday	Monday	Tuesday	Wednesday	Thursday	Friday	Saturday																																																																																											
<div style="border: 1px solid black; padding: 5px; width: fit-content;"> <p><b>July 2007</b></p> <table style="font-size: small; border-collapse: collapse;"> <tr><td>S</td><td>M</td><td>T</td><td>W</td><td>T</td><td>F</td><td>S</td></tr> <tr><td>1</td><td>2</td><td>3</td><td>4</td><td>5</td><td>6</td><td>7</td></tr> <tr><td>8</td><td>9</td><td>10</td><td>11</td><td>12</td><td>13</td><td>14</td></tr> <tr><td>15</td><td>16</td><td>17</td><td>18</td><td>19</td><td>20</td><td>21</td></tr> <tr><td>22</td><td>23</td><td>24</td><td>25</td><td>26</td><td>27</td><td>28</td></tr> <tr><td>29</td><td>30</td><td>31</td><td></td><td></td><td></td><td></td></tr> </table> </div>	S	M	T	W	T	F	S	1	2	3	4	5	6	7	8	9	10	11	12	13	14	15	16	17	18	19	20	21	22	23	24	25	26	27	28	29	30	31					<div style="border: 1px solid black; padding: 5px; width: fit-content;"> <p><b>September 2007</b></p> <table style="font-size: small; border-collapse: collapse;"> <tr><td>S</td><td>M</td><td>T</td><td>W</td><td>T</td><td>F</td><td>S</td></tr> <tr><td></td><td></td><td></td><td></td><td></td><td></td><td>1</td></tr> <tr><td>2</td><td>3</td><td>4</td><td>5</td><td>6</td><td>7</td><td>8</td></tr> <tr><td>9</td><td>10</td><td>11</td><td>12</td><td>13</td><td>14</td><td>15</td></tr> <tr><td>16</td><td>17</td><td>18</td><td>19</td><td>20</td><td>21</td><td>22</td></tr> <tr><td>23</td><td>24</td><td>25</td><td>26</td><td>27</td><td>28</td><td>29</td></tr> <tr><td>30</td><td></td><td></td><td></td><td></td><td></td><td></td></tr> </table> </div>	S	M	T	W	T	F	S							1	2	3	4	5	6	7	8	9	10	11	12	13	14	15	16	17	18	19	20	21	22	23	24	25	26	27	28	29	30								<b>1</b>	<b>2</b>	<b>3</b>	<b>4</b>
S	M	T	W	T	F	S																																																																																											
1	2	3	4	5	6	7																																																																																											
8	9	10	11	12	13	14																																																																																											
15	16	17	18	19	20	21																																																																																											
22	23	24	25	26	27	28																																																																																											
29	30	31																																																																																															
S	M	T	W	T	F	S																																																																																											
						1																																																																																											
2	3	4	5	6	7	8																																																																																											
9	10	11	12	13	14	15																																																																																											
16	17	18	19	20	21	22																																																																																											
23	24	25	26	27	28	29																																																																																											
30																																																																																																	
<b>5</b>	<b>6</b>	<b>7</b>	<b>8</b>	<b>9</b>	<b>10</b>	<b>11</b>																																																																																											
<b>12</b>	<b>13</b>	<b>14</b>	<b>15</b>	<b>16</b>	<b>17</b>	<b>18</b>																																																																																											
<b>19</b>	<b>20</b>	<b>21</b>	<b>22</b>	<b>23</b>	<b>24</b>	<b>25</b>																																																																																											
<b>26</b>	<b>27</b>	<b>28</b>	<b>29</b>	<b>30</b>	<b>31</b>																																																																																												

# District & Community Resources

## Arts

The PVCSD has a rich tradition in both the performing and visual arts. All three campuses offer classes in choral and instrumental music, and the High School also offers courses in music theory. There are bands and choruses at all three schools, and each building's students perform musical and dramatic offerings throughout the academic year. The High School features a Concert Band, Wind Ensemble, Jazz Workshop, Chorus, and Mixed Choir. Our students have competed at band competitions locally and regionally, and the Mixed Choir has performed internationally.

The Putnam Valley Music Association is a group of parents, teachers, and community members who support the music program in Putnam Valley. The PVMA was instrumental in bringing the Tri-M Music Honor Society to our District, and supports scholarships and programs that enhance the music education of our students.

The Elementary and Middle School art programs offer rich and varied exposure to visual arts in drawing, painting, and 3-dimensional artwork. The High School offers a complete array of art courses including sculpture, printmaking, and photography. Putnam Valley students regularly exhibit—and win prizes—in local art exhibits at the Garrison Art Center, The Putnam Arts Center, and the Katonah Museum. Exhibits of student artwork have also appeared at the Putnam Valley Library, Putnam Valley Town Hall, and other local venues.

## Athletics

The PVCSD takes pride in its sports programs. In addition to emphasizing exercise, fitness, and nutrition through our PE classes at all grade levels, Health classes in both the Middle and the High School teach about health and safety issues specific to pre-teens and teenagers. We have a full array of both intramural and inter-scholastic sports offerings and have won a State Championship in Field Hockey and Sectional Championships in Lacrosse and Softball.

## Board of Education

The Putnam Valley Board of Education meets twice each month—once for a Business Meeting and once for a Work Session. Meetings are held at 7 pm in the PVHS Cafeteria, unless otherwise announced. See individual months for specific meeting dates. Our current roster of Board Members is as follows:

Tina Mackay	President	845-284-2256
Guy Cohen	Vice President	845-526-3434
Mary Maus	Trustee	845-528-8442
Frank Reale	Trustee	845-528-8760
Marie Zarcone	Trustee	845-526-0741

## Building Contacts and Other Building Info

### District Offices

146 Peekskill Hollow Road  
Putnam Valley, NY 10579  
Main Number 845-528-8143  
Fax Line 845-528-0274  
Business Office 845-528-8125  
Fax Line 845-528-8386  
Special Ed. 845-528-8130  
Operations & Maintenance 845-526-7854  
Athletic Office 845-528-7412  
Transportation 845-528-8900  
Tax Collector 845-528-8094

Office Hours: 8 am - 4 pm

### High School

146 Peekskill Hollow Road  
Putnam Valley, NY 10579  
Main Number 845-526-7847  
Fax Line 845-528-4456  
Health Office 845-526-7801  
Attendance 845-526-7847 / extension 1311  
Guidance 845 526-7847 / press #4

School Hours: 7:08 am - 1:50 pm  
Athletic Office: 7:30 am - 3:30 pm  
Office Hours: 7 am - 3 pm

### Middle School

142 Peekskill Hollow Road  
Putnam Valley, NY 10579  
Main Number 845-528-8101  
Fax Line 845-528-8145  
Health Office 845-528-8101/ extension 1213  
Attendance 845-528-8283  
Guidance 845-528-8101/ extension 1219  
Athletic Office 845-528-8101/ extension 1202

School Hours: 7:40 am - 2:34 pm  
Office Hours: 7:15 am - 3:30 pm

### Elementary School

171 Oscawana Lake Road  
Putnam Valley, NY 10579  
Main Number 845-528-8092  
Fax Line 845-528-8171  
Health Office 845-528-8291  
Attendance 845-528-8191  
School Hours: 9:05 am - 3:30 pm  
Office Hours: 7:30 am - 4:30 pm

## Communications

The centerpiece of our District-wide communications program is our web site at [www.pvcسد.org](http://www.pvcسد.org). The web site features access to a wide array of information and news. It includes dedicated web pages for each of our three school buildings, with links to individual teacher pages; a complete list of District contacts; a calendar link; updated news articles and new calendar items; and links to District organizations such as the PTA, PTSA, the Education Foundation, and many other groups and programs.

The PVCSD publishes a quarterly newsletter, *Spotlight on Putnam Valley Schools*, for all community members and sends out periodic mailings on District issues as required by law. Superintendent Gary Tutty publishes a periodic email newsletter entitled *The Superintendent's eCorner*. A link to this newsletter is also available on the District web site. A new development in 2006 is our *Key Communicators program* in which email news is sent to targeted members of the greater Putnam Valley community so that residents can have access to information on new developments in our District.

Our PTA and PTSA provide an invaluable communications service by maintaining extensive email lists of parents, teachers, staff, and other interested community members. Dedicated volunteers make sure that email news is sent out periodically.

## Community Groups

**Putnam Valley Arts** Offering: Concerts, Art exhibits, Community events, Annual Film Festival. Putnam Valley Arts™ was established to encourage and facilitate cultural enrichment within the town and to tap into the diverse artistic resources within Putnam Valley. Putnam Valley Arts is a group of artists, volunteers and audiences who support the arts in our community and who have been sponsoring art events in town since 1999. (845) 528-7420 or [www.putnamvalleyarts.com](http://www.putnamvalleyarts.com)

**Putnam Valley Library** Offering Adult, Young Adult & Children's Books; Large Print Books; Reference Room; Books on Tape & CD, Adult & Children's Videos & DVDs; Magazines & Newspapers; Public Access Computers with High Speed Internet Access & Word Processing; Interlibrary Loan through Mid-Hudson



# District & Community Resources

Library System and S.E.N.Y. Library Resources Council; Automated Circulation and Online Catalog; Copy Machine; Fax; Typewriter, TV & VCR for Use in Library; Tax Forms; Year-round Book Sale; Videos & Minutes of Town Board Meetings; Putnam County Workforce Computer with Info For Job Seekers & Employers; Programs for the entire family. Reach us at 845-528-3242 or [www.putnamvalleylibrary.org](http://www.putnamvalleylibrary.org)

**Putnam Valley Parks & Recreation** Offering Athletic and recreational programs for children and individuals of all ages, including Putnam Valley Town Park's newly renovated and upgraded facilities. The Putnam Valley Children's Center is available to all school age children from 5-12 years of age. The Center operates on all school days from 7-9 am and 2:30-6 pm. PVP&R also offers a Summer Day Camp for Children Ages 1 1/2 to 13, including Tot Pre-Camp, Junior Day Camp, Full Day Camp, and Travel Teen Center; the Sunset Series of concerts; Family Camp Outs; Family Movies & Concerts; and the PV Teen Center throughout the school year, plus much, much more. Reach us at 845-526-3292 or [www.pvpr.com](http://www.pvpr.com)

## District Contacts

### Putnam Valley Central School District

146 Peekskill Hollow Road  
Putnam Valley, NY 10579  
Voice 845-528-8143 / Fax 845-528-0274

Gary Tutty	Superintendent
Linda Pregiato	Confidential Secretary / District Clerk
Dr. Barbara Fuchs	Assistant Superintendent for Curriculum & Instruction
Nancy Leisengang	Secretary
Ingrid Polewaski	Personnel Clerk
Paul Lee	Assistant Superintendent for Business and Finance
Barbara O'Hare	Administrative Assistant
Dolores Bellomo	Payroll/Benefits Clerk
Holly Carlson	Account Clerk
Jill Figarella	Senior Account Clerk
Nick Bellantoni	Director of Buildings & Grounds
Mary Bondi	Secretary
Michael Lee	Network Administrator
Peter Kuczma	Director of Athletics
Rose Johnson	Secretary

### Putnam Valley Special Education Office

146 Peekskill Hollow Road  
Putnam Valley, NY 10579  
Voice 845-528-8130 / Fax 845-528-8110

L. James Stowell	Director of Special Education & Student Services CPSE/CSE Chairperson
Natalie Doherty	Secretaries
Angela Gorniak	Substitute Clerical
Mary Lou Spagna	
Deborah Lindert	

### Putnam Valley High School

146 Peekskill Hollow Road  
Putnam Valley, NY 10579  
Voice 845-526-7847 / Fax 845-528-4456

Raymond G. Cooper	Principal
Sam Oliverio, Jr.	Assistant Principal
Maureen Bellino	
Marie Gennett	
Elise MacDonald	Secretaries
Joan Szilva	
Ronnie Chernick	
Caroline Heller	Guidance Secretaries

### Putnam Valley Middle School

142 Peekskill Hollow Road  
Putnam Valley, NY 10579  
Voice 845-528-8101 / Fax 845-528-8145

Edward J. Hallisey	Principal
Dr. David Fine	Assistant Principal
Marie Gabari	
Christine Wallach	
Gina Zaccheo	Secretaries

### Putnam Valley Elementary School

171 Oscanawana Lake Road  
Putnam Valley, NY 10579  
Voice 845-528-8092 / Fax 845-528-8171

Jamie Edelman	Principal
Louise Frangella	Assistant Principal
Lorraine Sasso	
Donna Sillery	
Liz Tavares	Secretaries

## District Groups

**The Putnam Valley Health Advisory Council [HAC]**, a community organization of parents, teachers, students, administrators, law enforcement, recreation and healthcare professionals, and other community members, has a 13-year history of supporting and implementing programs that enhance the health and safety of all the students and families of the Putnam Valley Central School District. The HAC meets monthly, year-round, at Putnam Valley Middle School, and is funded primarily through outside grants from various agencies. Interested community and District volunteers are welcome. For more information contact Mrs. Pam Darreff, HAC Chair, at [pdarreff@pvcsd.org](mailto:pdarreff@pvcsd.org) or 845-528-8101, extension 2219.

**The Putnam Valley Education Foundation (PVEF)**, established in 2003, raises funds for innovative programs for the students of the PVCSD. We also strive to assist in creating a sense of community within Putnam Valley. Money presently comes from member donations, fund-raising events, and local businesses. We are actively pursuing corporate grants and pledges. All funds are independent of the District budget. Grants are available to educators, students and parents through an application process. The Foundation Board evaluates the proposals and allocates funds. The PVEF's mission is to generate funds to support innovative programs which are beyond the scope of our District's budget. Through the collaborative efforts of students, parents, teachers, administrators and the community, we can enhance the educational experiences of our students.

**The Putnam Valley Music Association (PVMA)** is an organization of parents and educators who want to foster the best possible music education for Putnam Valley students. Launched by the music educators in grades K through 12, the Music Association's goals are numerous and varied. To date, the PVMA has created music awards for graduating high school seniors and supported the creation of the Tri-M Music Honor Society. In the future, the group will sponsor more music-related activities for students, offer workshops on college admissions for students pursuing the performing arts and issue a regular newsletter highlighting musical happenings and student accomplishments. Come join us! For more information email us at [musicassoc@pvcsd.org](mailto:musicassoc@pvcsd.org). Please contact Lisa and Kevin Kroohs (845-528-2496) if you are interested in helping out with Hospitality at any of the band/chorus concerts at the Elementary, Middle or High School.

# District & Community Resources

## K through 12 Coordinators

K-12 Coordinators are Putnam Valley Central School District teachers who work with our administrators to continuously refine our curriculum in all content areas from Kindergarten through Grade 12.

Glenn Buckhout	Physical Education	gbuckhout@pvcasd.org
Angela Capodanno	ELA	acapodanno@pvcasd.org
Mary Kay Cohen	Math	mcohen@pvcasd.org
Marifran DeMaine	Library Media	mdemaine@pvcasd.org
Lisa Furlong	Art	lfurlong@pvcasd.org
Graciela Greenberg	LOTE	ggreenberg@pvcasd.org
Michael Hanna	Technology	mhanna@pvcasd.org
Timothy Henkels	Science	thenkels@pvcasd.org
Ryan Odell	Music	rodell@pvcasd.org
Edward Schmitt	Social Studies	eschmitt@pvcasd.org
Karen Kruse	ALS/Special Ed Reading	kkruse@pvcasd.org

## Mentoring Program

### Head Mentors (1 per building):

Mentors new teachers to the District (with prior tenure) on school procedure, culture and instructional strategies.

Susan Berger	Elementary School	sberger@pvcasd.org
Elizabeth McCormack	Middle School	emccormack@pvcasd.org
Gerard Micera	High School	gmicera@pvcasd.org

**New Teacher Mentors** (1 for each new teacher for entire probationary period): Mentors new teachers on school procedure, culture and instructional strategies.

### Elementary School

Christine Crill	ccrill@pvcasd.org
Jan Cucchiarella	jcucchiarella@pvcasd.org
Teresa Hebeisen	thebeisen@pvcasd.org
Kelli Kaether	kkaether@pvcasd.org
Edwina Pratt	epratt@pvcasd.org
Linda Rappaport	lrappaport@pvcasd.org
Beverly Whalen	bwhalen@pvcasd.org

### Middle School

Dawn Alcera	dalcera@pvcasd.org
Mary Kay Cohen	mcohen@pvcasd.org
Maria Fama	mfama@pvcasd.org
Millie Morelli	mmorelli@pvcasd.org

### High School

Glenn Buckhout	gbuckhout@pvcasd.org
Jerilynn Cohen	jcohen@pvcasd.org
Lisa Furlong	lfurlong@pvcasd.org
Kelly Thompson	kthompson@pvcasd.org
Alexis Thornton	athornton@pvcasd.org

## Putnam Valley PTA/PTSA

PVHS PTSA Roster for 2006-07

NAME	TITLE	PHONE	EMAIL
Jeanine Ortiz	Co-President	914-707-8921	jeanineortiz@optonline.net
Jeanine Rufo	Co-President	914-528-1795	Jeanine.rufo@verizon.net
Diane Malek	Vice President	845-528-3330	dmalek@att.net
Ann Chesnut	Treasurer	914-528-9495	Hollobrook@aol.com
Bev Busman	Recording Sec	845-528-6201	bbusman@optonline.net
Suzanne Wood	Corresp Sec	914- 528-4674	Goblets3@aol.com
Deb Schmelmer	Memb Chair	845-737-3039	dgschmel@advinc.com
Dianne DeNardo	Online Nsltr	845-528-8815	diannedpsta@aol.com
Karen Flegar	BSC Rep	845-528-7187	FLEGARX5@aol.com
Eileen McCrudden	BSC Rep	845-284-2328	mccsportfam@optonline.net
Lisa Kroohs	BSC Rep	845-284-2372	childctr@putnamvalley.com

Putnam Valley Elementary and Middle School  
PTA Executive Board 2006-2007

NAME	TITLE	PHONE	EMAIL
Larry Kennedy	Co-President	(914) 774-8894	Larry@ContLimo.com
Dana Rose Lopez	Co-President	(845) 661-8593	DRose97@aol.com
Valerie Fitzgerald	VP - MS	(914) 526-8009	ValFit63@optonline.net
Debbie Weeks-Petranchik	VP - MS	(845) 528-5389	EmtDeb93@phrpv.us
Stacey Tompkins	VP - ES	(845) 528-8513	Tompland@aol.com
Maria Zadrima	VP - ES	(845) 528-9151	Drimaa1@aol.com
Sue Mahoney	Treasurer	(914) 263-7519	PVBookfair@gmail.com
Amanita Duga-Carroll	Recording Sec	(845) 528-2668	ADuga@Rubenstein.com
Janet Yovane	Corresp Sec	(914) 526-8683	Y8407@aol.com
Barbara Parmly	ES Tch Liaison	(845) 528-1155	BParmly@aol.com
Jodi Sepa	MS Tch Liaison	(845) 528-4689	JSepa@pvcasd.org
Phyllis Conlin	Past Co-Pres	(914) 526-6504	Conlin01@verizon.net
Jeanie Denike	Past Co-Pres	(845) 528-6650	JBDenike@aol.com

## School Closing & Emergency Procedures

### School Closing and Delayed Opening Procedures:

There may be days when school will be closed because of heavy snow or other unusual hazards brought on by weather conditions. When it becomes necessary to close schools, announcement will be made on the radio stations. Generally the decision to delay or cancel schools is made by 5:15 am. Sometimes during the winter months the situation arises that the weather is not severe enough to close schools, but the roads are such that the school buses experience difficulties and delays. These delays will be announced on radio stations. It is the parents' responsibility to listen to their local radio station for such announcements.

For School Closings / Delays Information, tune to one of the following radio stations: WGNY 103.1 FM / WEOK-WPDH 1390 AM / WLNA 1420 AM / OR one of the following TV stations: WRNN-TV62 OR News 12.

### Emergency and Evacuation Procedures:

How Would You Know There Is An Emergency? Special sirens have been installed by Putnam and Westchester Counties to alert you to an emergency. The sirens are loud, high pitched alarms that sound for 3-5 minutes without interruption. In areas where sirens may not be heard, police car public address systems or "single station alert" radios are used.

If you hear the sirens, turn on your radio or TV to one of the Emergency Alert System (EAS) stations listed here. You should take only the actions advised in these official EAS messages. WFAN 660 AM / WABC 770 AM / WCBS 880 AM / WRJL 910 AM / WGNY 1200 AM / WFAS 1230 AM / WLIR 1300 AM / WALL 1340 AM / WLNA 1420 AM / WRRV 92.7 FM / WQXR 96.3 FM / WHUD 100.7 FM / WNEW 102.7 FM / WGNY 103.1 FM / WFAS 103.9 FM / WAXB 105.5 FM / WZZN 106.3 FM / WYNY 107.1 FM / WCBS TV Ch 2 / WNBC TV Ch 4.

What Would You Be Asked to Do? In order to give you the greatest degree of protection, instructions would be given by County or State officials based on their consideration of all factors. You might be advised to: Stay indoors. If the people in your area are advised to stay indoors, go inside the nearest building and limit ways that air gets into the building (close windows and doors, turn off air conditioners, etc.) Or leave the area. If people in your area are advised to leave temporarily, take personal belongings and travel by announced designated routes to leave the area.

Where Would You Get Assistance? If residents in your area are advised to leave their homes, you should go to the home of a friend or relative outside the emergency zone, or to a public Reception Center. The evacuation route you travel to leave the area will determine which Reception Center you should go to. For the location of Reception Centers, and for non-emergency questions and general information concerning these preparations, call the toll-free county number during business hours, Mon-Fri: Putnam County Office of Emergency Management, 40 Gleneida Avenue, Carmel, NY 10512: 1-800-932-1457.

If Schools are Evacuated, Where Will the Children Go? Putnam Valley's Plan calls for Putnam Valley students from all schools (ES, MS and HS) to be transported by our school buses to Kent Primary School on Route 32 in the Town of Kent. Who Will Accompany Them? School personnel will travel with them and stay with them until they receive further instructions from County or State officials, or the children are picked up by their family.

# District & Community Resources

## Special Education & Student Services

The Office of Special Education & Student Services can be reached at 845-528-8130.

L. James Stowell, Director  
Natalie Doherty, CPSE/CSE Chairperson

Committee on Special Education (CSE): In accordance with State law, the Board of Education must appoint a CSE to assist in meeting its responsibilities to students with disabilities. The membership on the committee includes the parents of the student, a general education teacher, a special education teacher, a related service provider (when appropriate), a school psychologist (when appropriate), a parent member, a representative of the school District and the student when appropriate.

Referrals: A student having difficulty in school will be brought to the attention of the Instructional Support Team (IST) for review. If the team, after trying to assist the student, suspects a disability, they will make a referral in writing to the Committee on Special Education. In addition, if a parent suspects a disability, then they may refer a student to the CSE for an evaluation. Referrals should be in writing to the school building administrator.

Committee on Preschool Special Education (CPSE): The PVCSD provides preschool programs and services for children with special needs. Parents of preschool children between three and five years of age may contact the CPSE if they have concerns about their child's social, language, speech, motor, or cognitive development. For further information call the Office of Special Education & Student Services at 845-528-8130.

## Staff Lists

Please visit [www.pvcasd.org](http://www.pvcasd.org) to find a complete list of Staff Contacts for our District.

## Technology Plan

The Putnam Valley School District's Technology Committee has developed a technology plan for 2006-2009 that builds upon past technology plans and promotes technology use throughout the Putnam Valley School District community in an effective, efficient fashion to enhance learning. The plan builds upon the District's mission to use technology to enrich learning in our daily school programs and to prepare Putnam Valley students for postsecondary education and the workplace. Specific recommendations provide for:

- ✓ Increased Student Achievement;
- ✓ Equitable access to District technology;
- ✓ Ongoing staff development;
- ✓ Community participation and opportunities to benefit from new technology communication structures; and,
- ✓ Assessment strategies for technology programs

The Technology Plan is designed to serve as a living document. As such, annual reviews and modifications in the Technology Plan are important if it is to be implemented effectively. One way of assuring this is to evaluate technology related staffing continually to make the most effective and strategic use of these resources.

The full text of the PVCSD's Technology Plan can be found online at [www.pvcasd.org](http://www.pvcasd.org).

## Transportation

### Bus Conduct:

The following is a list of rules for safe bus riding which we expect all students to understand and follow:

1. Leave home early enough to reach the bus stop on time. Students should be at the bus stop 5 minutes before the scheduled pick up time.
2. Wait in a safe place. Respect the rights of nearby property owners. Keep off the roads and watch traffic.
3. Maintain reasonable quiet on the school bus. Enter in an orderly way without pushing.
4. Choose a seat quickly and remain seated until the bus reaches school or home.
5. Follow the directions of the bus driver. He/she is in charge at all times. Remain in your seat while the bus is in motion.
6. Help to keep the bus clean. It is part of our environment.
7. Always keep your head and arms inside the bus.
8. Never throw anything from the window of the bus.
9. Be courteous to your driver and other passengers.
10. Leaving the bus:
  - a. Be alert to traffic as you get off the bus.
  - b. Wait for the driver's signal when crossing.
  - c. Walk far enough in front of the bus so the driver can see you.
11. Destruction of the bus seats or other equipment will not be tolerated. Violators will be charged for damage and suspended from bus riding privileges.
12. Students who do not respect the rules for bus conduct may be suspended from riding the bus.

## Voting & Voter Registration

To be eligible to vote in a school District election you must be:  
A United States citizen / 18 years of age or older / A resident of the School District for 30 days AND Properly registered by either:

- A. Registering in person at the District Office or the Main Office in any school building any weekday throughout the year between 8:00 a.m. and 4:00 p.m., except for the five business days preceding the vote, OR
- B. Voting in a school election within the past four years, OR
- C. Verification of registration to vote in the general political elections.

If a person registers with the County any time up to ten calendar days before the date of the vote and is entered into their computer records, that person is eligible to vote in a school District election. NOTE: County registration forms are available at the District Office, PV Town Hall, and the PV Library as well as at the County Office Building in Carmel.

## Web Site

The centerpiece of our District-wide communications program is our web site at [www.pvcasd.org](http://www.pvcasd.org). The web site features access to a wide array of information and news. It includes dedicated web pages for each of our three school buildings, with links to individual teacher pages; a complete list of District contacts; a calendar link; updated news articles and new calendar items; and links to District organizations such as the PTA, PTSA, the Education Foundation, the Music Association, and many other groups and programs.

## Wellness Policy

Overview: Section 204 of the federal Child Nutrition and Women, Infants and Children Reauthorization Act of 2004 [Public Law 108.265] requires that each Local Educational Agency [LEA] participating in the National School Lunch Program, School Breakfast Program, Special Milk Program, and Summer Food Service Program establishes a Local Wellness Policy [LWP] for schools under the LEA.

The New York State Education Department [NYSED] has established the following components of a sound LWP:

- ✓ Establishment of goals for nutrition education, physical activity, and other school-based activities that are designed to promote student wellness;
- ✓ Nutrition guidelines for all foods that are available on each school campus during the school day, with the objectives of promoting student health and reducing childhood obesity;

- ✓ Assurance that guidelines for reimbursable school meals shall not be less restrictive than regulations and guidance issued by the federal government;
- ✓ Establishment of a plan for measuring implementation of the LWP, including designation of one or more persons within the LEA or at each school, as appropriate, charged with operational responsibility for ensuring that the school meets the LPW; and
- ✓ Involvement of parents, students, representative of the school food authority, the school board, school administrators, and the public in the development of the LWP.

The Putnam Valley Health Advisory Council [HAC], a community organization of parents, teachers, students, administrators, law enforcement, recreation and healthcare professionals, and other community members, has a 12-year history of supporting and implementing programs that enhance the health and safety of all the students and families of the Putnam Valley Central School District [PVCSD]. The HAC has taken an active role (in concert with the Putnam Valley Board of Education) in developing this policy and will also remain active in implementing it and revising it annually to reflect the developing needs of our constituents.

The full text of the PVCSD's Wellness Policy can be found online at [www.pvcسد.org](http://www.pvcسد.org).

## Who Do I Call?

### About District Goals, District Issues, Voting on School Board Issues:

Gary Tutty, Superintendent of Schools / 845-528-8143

### About Curriculum, Instruction, or Personnel Issues:

Dr. Barbara Fuchs, Assistant Superintendent for Curriculum & Instruction / 845-528-8143

### About Student or Staff Issues: Building Principals/Assistant Principals

Putnam Valley High School:  
Raymond G. Cooper / Sam Oliverio, Jr. / 845-526-7847

Putnam Valley Middle School:  
Edward J. Hallisey / Dr. David Fine / 845-528-8101

Putnam Valley Elementary School:  
Jamie Edelman / Louise Frangella / 845-528-8092

### About Business Issues:

Paul Lee, Assistant Superintendent for Business & Finance / 845-528-8125

### About Transportation:

Michael Koenig, Transportation Supervisor / 845-528-8900 OR  
Nick Bellantoni, Director of Operations / 845-526-7854

### About Buildings & Grounds:

Nick Bellantoni, Director of Operations / 845-526-7854

### About Food Services:

Elizabeth Williams / 845-526-7847, ext. 1321

### About Special Education:

L. James Stowell, Dir. of Special Education & Student Services /  
Natalie Doherty, CPSE / 845-528-8130

### About Title IX Compliance:

Dr. Barbara Fuchs, Assistant Superintendent for Curriculum & Instruction / 845-528-8143

### About Athletic Programs:

Peter Kuczma, Athletic Director / 845-528-7412

### About Events at the Performing Arts Center:

Susi Cummings, PAC Manager / 845-526-7847 ext. 1369

About Staff Development: Dr. Barbara Fuchs, Assistant Superintendent for Curriculum & Instruction / 845-528-8143

For Access to Records: Dr. Barbara Fuchs, Assistant Superintendent for Curriculum & Instruction / 845-528-8143

## About the Artists

We sincerely thank all of the student artists who created the drawings, paintings, photographs, and 3-dimensional works that appear throughout this District Calendar, and we especially thank their teachers, Ms. Marielena MacCormack, of PVES, and Ms. Lisa Furlong, Ms. Jen Armbruster, and Ms. Dolores Metzner, of PVHS.

The artists are:

<b>Cover Artwork:</b>	Bobby Riti - Gr. 2
<b>October:</b>	Portrait: Jasper Katzban - Gr. K Abstract: Stephen Hefner - Gr. 2
<b>November:</b>	Large Self Portrait: Jovan Rondon - Gr. 10 Inset: Lauren Howard - Gr. 12
<b>December:</b>	Jenna Benvenuti - Gr. 3
<b>January:</b>	Abstract: Dillon Chesnut - Gr. 9 Portrait: Jessica Kelvas - Gr. 11
<b>February:</b>	Frog Sculpture: Kathryn Polidoro - Gr. 11 Portrait: Nicole Alvino - Gr. 11
<b>March:</b>	<i>Clockwise from Upper Left:</i> Abstract Portrait: Kevin Hopper - Gr. 11 Candy Soft Sculpture: Lori Pittman - Gr. 11 Diner: Rachel Astrologo - Gr. 10 Photographic Portrait: Melissa Belanich - Gr. 11
<b>April:</b>	Large Abstract: Alessia Zegarelli - Gr. 1 Portrait Lower Left: Danielle Lopez - Gr. 3 Portrait Upper Right: Billy Vanderlinden - Gr. 3
<b>May:</b>	Still Life: Annalise Lamia - Gr. 11 Abstract Portrait: Karl Lange - Gr. 11
<b>June:</b>	Portrait: Kevin Hopper - Gr. 11 Ceramic Vase: Kathryn Polidoro - Gr. 11
<b>July:</b>	Large Abstract: Michael Volpe - Gr. 4 Lower Left: Deanna Rivas - Gr. 3 Upper Right: Ryan Mello - Gr. 3
<b>August:</b>	<i>Clockwise from Upper Left:</i> Photo / Soda Bottles: Regina Pagani - Gr. 11 Candy Package: Jessica Kelvas - Gr. 11 Self Portrait: Victoria Meza - Gr. 9 Abstract Portrait: Siobhan McGee - Gr. 9

We hope you will enjoy your Putnam Valley Central School District Calendar. This is our fifth year of producing this calendar, and we have made every effort to ensure its accuracy. As occurs with all vital community organizations, we know that there will be some unavoidable changes to the dates and times shown in this calendar.

We will do our very best to give you ample notice of these changes as they occur. However, we hope you will realize that some last-minute changes are inevitable.

Thank you for your continued support of the Putnam Valley Central School District.